

JOHN MICHAEL PRESNEY

The Luedtke Agency, LLC

AEA - SAG-AFTRA-e

johnmichaelpresney.com

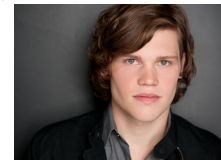

4528 21st St., 2nd Floor
LIC, NY 11101
212-765-9564
Luedtke@LuedtkeAgency.com

Management: Robert Stein Management robertsteinasst@gmail.com (310) 550-2176

Tenor: Low A/High D Hair: Brown Eyes: Blue/Green Height: 5'11"

TELEVISION

BETRAYAL Tom/Co-Star ABC Television

THEATRE

MILLION DOLLAR QUARTET Carl Perkins (also Lead Guitar)/
(dir. Eric Schaeffer) Standby First National Broadway Tour

MILLION DOLLAR QUARTET Carl Perkins (also Lead Guitar) Cincinnati Playhouse in the
(dir. Hunter Foster) Park/Repertory Theatre of St.
Louis/Bucks County
Playhouse/Casa Mañana/
Geva Theatre Center/Center
REPeritory Company/WBT

THE SNOW QUEEN Kai NYMF
(dir. Rick Lombardo)

THE CIVIL WAR Sam Taylor Abraham Presidential Library
& Museum

THE PRODUCERS Springtime Tenor/Ensemble McLeod Summer Playhouse
(dir. Michael Weber)

SONGS FOR A NEW WORLD Man #2 Coming/Going Theatre

MUSIC DIRECTION

MILLION DOLLAR QUARTET (dir. Hunter Foster) - Cincinnati Playhouse in the Park, Bucks County Playhouse, Geva Theatre Center (2x), Repertory Theatre of St. Louis, Center REPeritory Company
15:54 - 54 Below

OTHER CREDITS

ASM #2 - MILLION DOLLAR QUARTET - First National Broadway Tour

PSM - TROLL - The Rushline Company

SELECT RECORDINGS: AVAILABLE UPON REQUEST

The Nighttime and the Dawn E.P. - John Michael Presney (Vocals, Guitars)
Daisy Girl (Single) - John Michael Presney (Vocals, Guitars, Bass)
Christmas Favorites VOL. 1 - The Yuleberrys and Friends (Lead Guitar)

SPECIAL SKILLS

INSTRUMENTS: Professional Level Guitar (Lead & Rhythm, Electric & Acoustic), Electric Bass, Mandolin, Ukulele, Banjo, Harmonica, Charango, Some Piano & Percussion

Rock Band Experience, Studio/Recording Experience, Guitar Maintenance/Repair, Music Reading, Sight Singing, Music Theory, Print & On-Camera Interview experience, Licensed Driver, Sports (Football, Basketball, Baseball, etc.), I.P.A., Stage Combat (recommended pass - hand to hand - SAFD), Basic Spanish
Dialects: R.P. Estuary, Irish, New York, Czech, Deep South, Midwest, Rural American

Training: BFA MUSICAL THEATRE - Chicago College of Performing Arts at Roosevelt University